

Offers a detailed list of transfers through your selected ports. Using the filter on right side of the window, choose the required parameters such as network, which you're monitoring, time interval, ports, type of graph, and select show in table or graph.

List of ports to data transfers is located on several places, one of them is the section breakdown of [data transfers according to IP addresses](#) [1].

The screenshot shows the 'Detaily prenosu PC' window in the Customer Monitor application. The window displays a table of data transfers categorized by IP address. The table has columns for 'IP adresa', 'Total', 'Download', 'Upload', and 'Port #: Download/Upload'. The data is filtered for the time interval '04.09.2012 12:51:03 - 06.09.2012 13:21:03'. A red box highlights the 'Detaily prenosu PC' tab, another red box highlights the date range selector, and a third red box highlights the 'Možnosť exportu do excelu' button. The table shows various IP addresses and their corresponding data transfer statistics.

Image: Zobrazenie portov v rozpise dátových prenosov podľa IP adries

The ports are next displayed in the section breakdown of [data transfers according to applications](#) [2].

The screenshot shows the 'Detaily prenosu PC' window in the Customer Monitor application, displaying data transfers categorized by application. The window displays a table with columns for 'Proces', 'Total', 'Download', 'Upload', and 'Port #: Download/Upload'. The data is filtered for the time interval '03.09.2012 14:15:37 - 06.09.2012 14:45:37'. A red box highlights the 'Detaily prenosu PC' tab, another red box highlights the date range selector, and a third red box highlights the 'Možnosť exportu do excelu' button. The table shows various processes like 'firefox.exe', 'chrome.exe', and 'Internet Explorer' along with their data transfer statistics.

Image: Zobrazenie portov v rozpise dátových prenosov podľa aplikácií

report-Sula [iba na čítanie] [režim kompatibility] - Microsoft Excel

Súbor Domov Vložiť Rozloženie stránky Vzorové Údaje Porušenie Zobraziť Doplnky

Calibri 14 A<sup>+</sup> A<sup>-</sup> Všeobecné Podmienené formátovanie Formátovať ako tabuľku Štýly buniek Vložiť Odstáň Formát Zoradiť a filtrovať Najst a vybrať Sign and Encrypt Privacy

A1 NAWPC04 - Prenos dát procesov rozdelený na TCP porty a ostatné protokoly, 03.09.2012 14:15:37 - 06.09.2012 14:45:37

	A	B	C	D	E	F	G	H	I	J	K	L	M	N
1	NAWPC04 - Prenos dát procesov rozdelený na TCP porty a ostatné protokoly, 03.09.2012 14:15:37 - 06.09.2012 14:45:37													
2	NAWPC04 / NAW56 / sestricky													
3														
4	Prenos cez procesy													
5	Proces	Total (kB)	Download (kB)	Upload (kB)	Port	Download/Upload (kB)								
6														
7	firefox.exe	857 326.63	809 201.39	48 125.24	8000	80.00	443.00	81.00	1.33	udp				
8	chrome.exe	160 584.22	143 677.08	16 907.14	80	404.00	443.00	6 605.30	5 222.00	110.31	udp			
9	Monitor.exe	96 515.75	85 248.69	11 267.06	110	80.00	6 484.73	1 504.15	2 525.00	56.85	udp			
10	ekrn.exe	12 568.46	11 775.28	793.19	80	443.00	193.90	0.00	0.00					
11	svchost.exe	1 711.63	801.78	909.85	???	404.00	443.00	238.16	80.00	159.63	udp	0.00	0.00	
12	***Unknown***	371.75	282.83	88.93	80	278.05	443.00	4.69	udp	0.09	0.09			
13	GoogleUpdate.exe	138.08	81.37	56.71	80	81.37	udp	0.00	0.00					
14	DesCon.exe	2.64	1.05	1.58	udp	1.05	1.58							
15														
16	Prenos cez IP adresy													
17	IP adresa	Total (kB)	Download (kB)	Upload (kB)	Port	Download/Upload (kB)								
18	93.184.69.143 (mail.jemnemelo)	484 378.13	469 573.60	14 804.53	8000	80	411.34	447.59	icmp	0.00	0.00	gre		
19	92.240.251.49 (seemal.seal.sk)	81 279.50	77 202.61	4 076.88	110	4 076.88	0.00	0.00	gre	0.00	0.00	esp		
20	213.81.185.52 (img.topky.sk)	61 249.47	58 212.34	3 037.13	80	3 037.13	0.00	0.00	gre	0.00	0.00	esp		
21	5.940.213 (static.213.40.9.5.cfe)	27 055.81	26 089.78	946.03	80	946.03	0.00	0.00	gre	0.00	0.00	esp		
22	81.95.98.17 (gds36b.active24.cz)	20 960.41	20 311.37	649.04	80	649.04	0.00	0.00	gre	0.00	0.00	esp		
23	62.168.125.34	16 327.11	16 015.18	311.93	80	311.93	0.00	0.00	gre	0.00	0.00	esp		
24	217.67.17.133 (sm.seal.sk)	15 449.32	7 468.29	7 981.03	80	7 407.24	7 163.46	2525	61.05	817.57	icmp	0.00	gre	
25	46.229.225.193 (46.229.225.193)	12 775.48	12 245.07	530.41	80	530.41	0.00	0.00	gre	0.00	0.00	esp		

View of ports for a specific network or a device is easily generated through reports. Reports are located at *IBM -> Reports*, and are displayed on the next image.

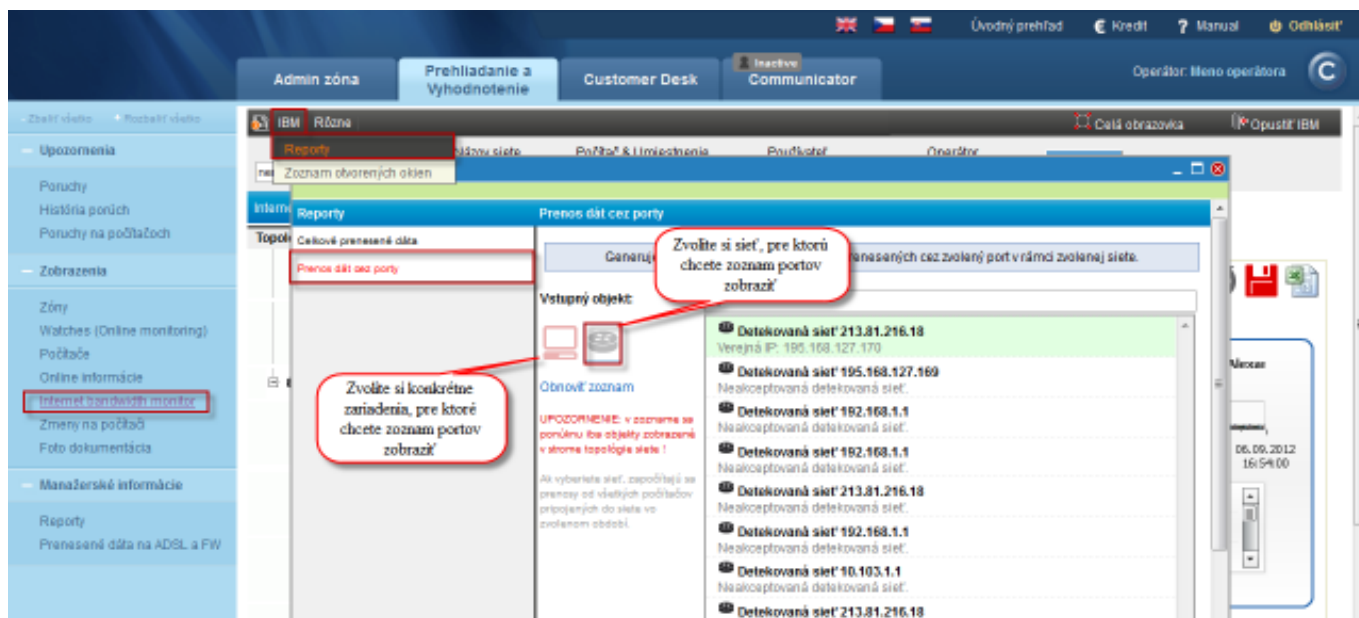

Page 2 of 3

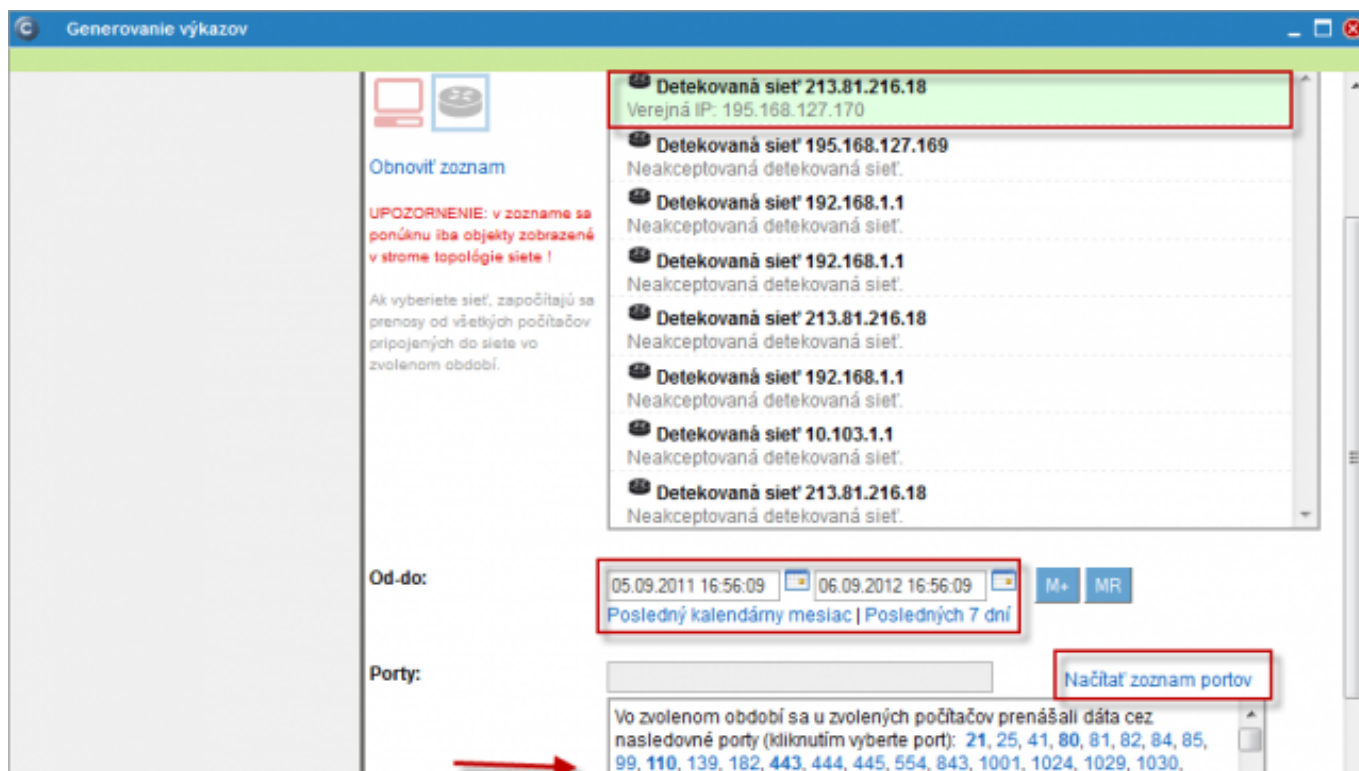
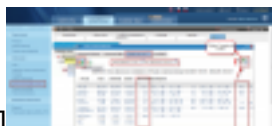

Image: Zoznam portov vygenerovaný za konkrétnu sieť

Date:  
03/03/2012



[3]



[4]

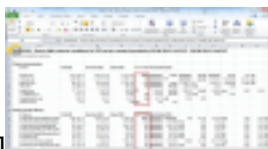

[5]



[6]



[7]

## Links

- [1] <https://customermonitor.eu/how-cm-works-0/monitoring-and-diagnostics/data-transferred-through-internet-internet-bandwith-0>
- [2] <https://customermonitor.eu/how-cm-works-0/monitoring-and-diagnostics/data-transferred-through-internet-internet-bandwith-1>
- [3] <https://customermonitor.eu/sites/default/files/porty2.png>
- [4] <https://customermonitor.eu/sites/default/files/porty1.png>
- [5] <https://customermonitor.eu/sites/default/files/porty3.png>
- [6] [https://customermonitor.eu/sites/default/files/porty5\\_0.png](https://customermonitor.eu/sites/default/files/porty5_0.png)
- [7] <https://customermonitor.eu/sites/default/files/porty4.png>