

C-Monitor Remote installation represents the methods of remote installation and uninstallation of the C-Monitor client.

Typical properties

- functional for OS Windows
- condition for each way of the remote installation, there must be computers in the domain
- two available methods:
 1. Remote installation by distributing installation commands from network through domain
 2. By a specialized application - C-RemoteSetup, which is currently only available for older versions of C-Monitor (2.0.1.512), but may be consequently updated to the current version
- support of Proxy servers for remote installations is within the first method from the previous point
- flexible way of uninstalling: directly through the CM portal by pressing one button.

Note: Update of the C-Monitor client is for all platforms best realized through the CM Portal.

For more informations read [How the CM works, section Components and architecture of CM » C-Monitor Windows client](#) [1] » [Installation \(unattended\)](#) [1]

Date:

11/07/2012

Images:



[2]

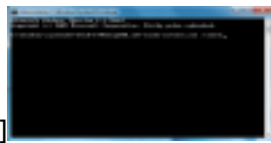

[3]

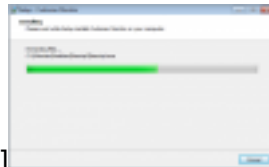

[4]

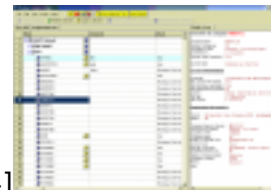

[5]

Links

- [1] <https://customermonitor.eu/how-cm-works-0/components-and-architecture-cm/c-monitor-windows-client/installation#bezzasahova>
- [2] <https://customermonitor.eu/sites/default/files/vytvorenie%20srg%20suboru.png>
- [3] <https://customermonitor.eu/sites/default/files/silent%20install.png>
- [4] <https://customermonitor.eu/sites/default/files/pribeh%20bezzasahovej%20instalacie.png>
- [5] <https://customermonitor.eu/sites/default/files/remote%20installation.png>